

# Addendum No. 5

Date: June 14, 2017

Page: 1 of 2

Project: M-CON PHASE 2 & 4 EXTENSIONS (2460 Carp Road)

This Addendum forms part of the contract documents and is to be read, interpreted and coordinated with all other parts. The cost of all contained herein is to be included in the contract sum. The following revisions supersede the information contained in the original drawings and specifications issued for the above-named project to the extent referenced and shall become part thereof.

## Structural

- 5.1 Metal fabricator to provide (2) 6" deep structural intermediate infill girts above both overhead doors to support windows. (refer to sketch – typical of both)

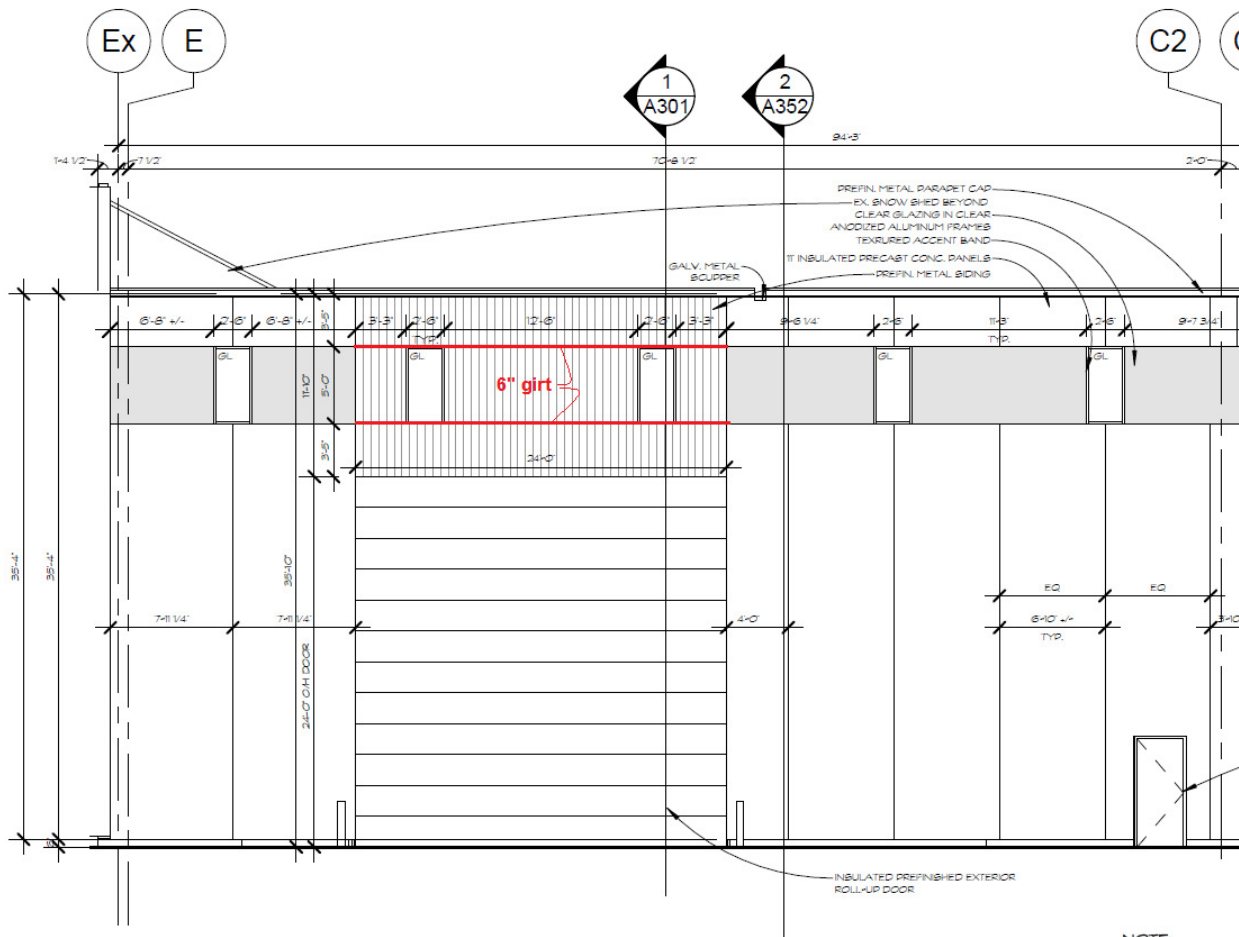

- 5.2 Metal fabricator to provide same size of door header framing for Phase 4 as indicated for Phase 2. (channel sizing to be confirmed at time of shop drawing review).
- 5.3 Tender closing date and time remains the same. **Thursday June 15<sup>th</sup>, 2017 @ 3:00pm!!!**

End of Addendum.