

**EAST ELEVATION**  
SCALE 1:110

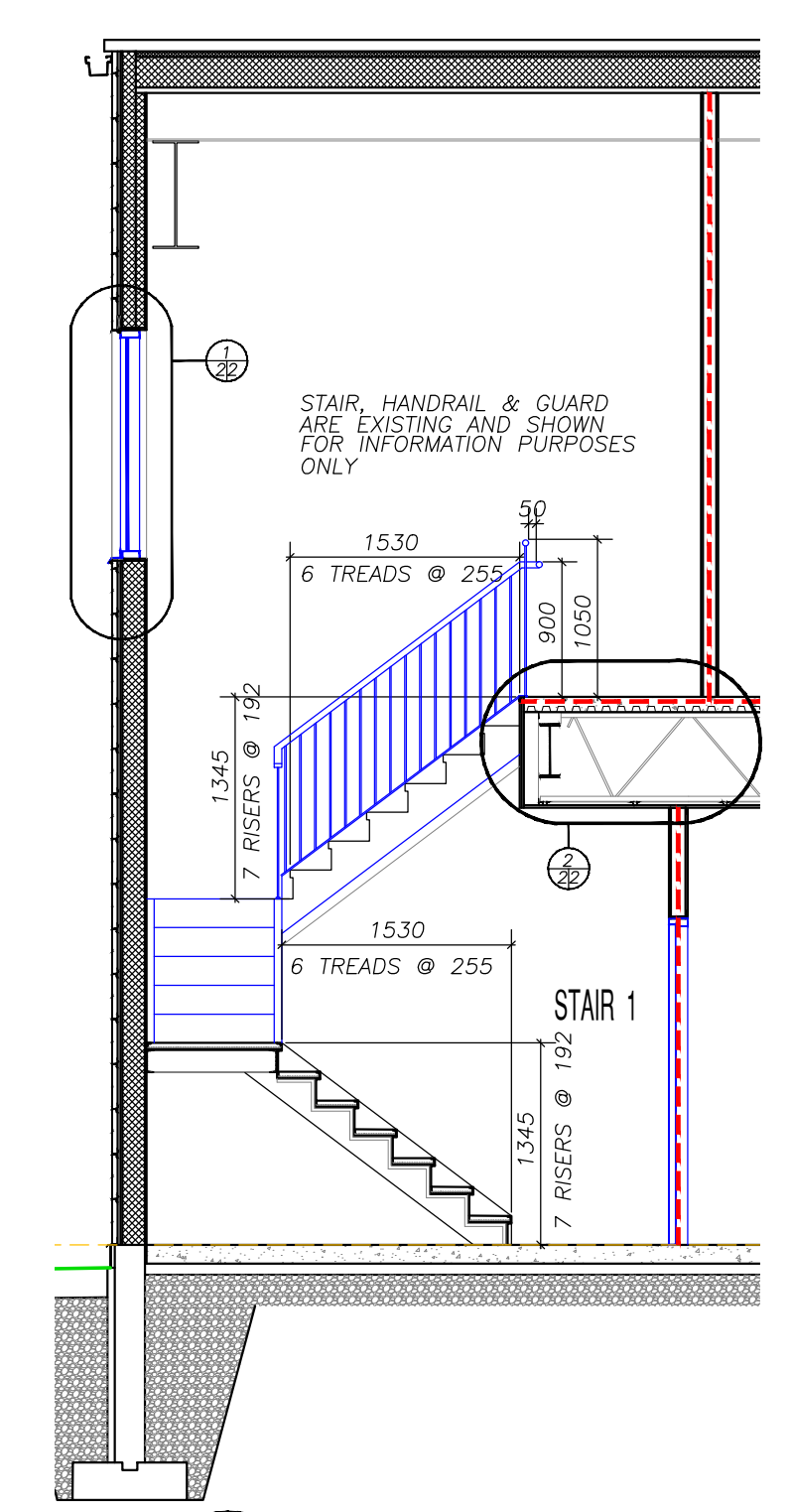

**STAIR 1**  
SCALE 1:50

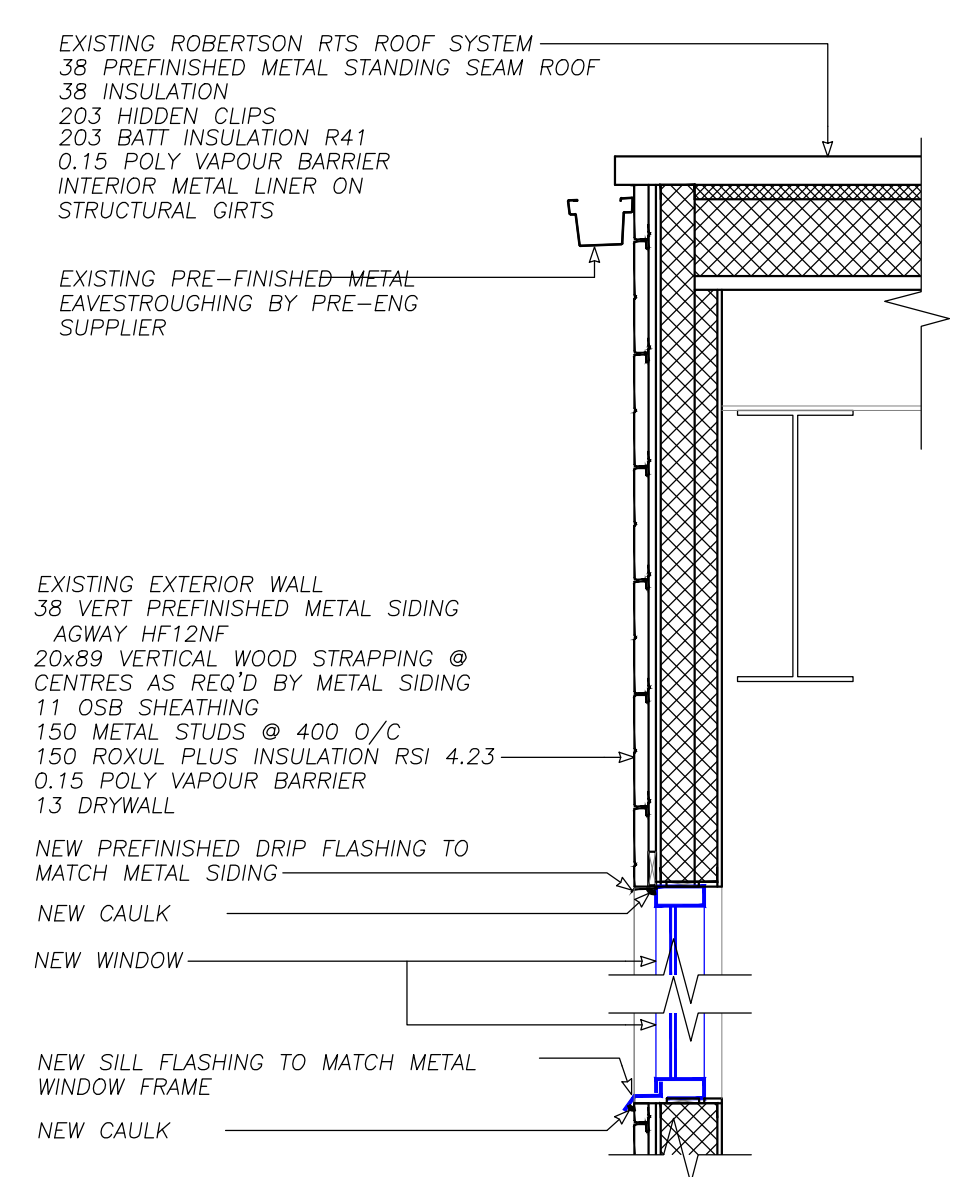

**WALL**  
SCALE 1:10

**2 FLOOR**  
SCALE 1:10

THIS DETAIL IS PROVIDED TO INDICATE EXISTING FIRE RATED ASSEMBLIES

**OBC MATRIX FOR SUITE**

1	Project Description:	<input type="checkbox"/> New <input type="checkbox"/> Addition <input type="checkbox"/> Change of Use	<input type="checkbox"/> Part 11 11.1 to 11.4	<input checked="" type="checkbox"/> Part 3 1.1.2 [A]	<input type="checkbox"/> Part 9 1.1.2 [A] & 9.10.1.3
2	Major Occupancy(s) - Offices			3.1.2.1(1)	9.10.2
3	Building Area (m <sup>2</sup> )	Existing 472 New 0 Total 472	1.4.1.2 [A]	1.4.1.2 [A]	
4	Gross Area	Existing 472 New 0 Total 472	1.4.1.2 [A]	1.4.1.2 [A]	
5	Number of Storeys	Above grade 1 Below grade	1.4.1.2 [A] & 3.2.1.1	1.4.1.2 [A] & 9.10.4	
6	Number of Streets Fire Fighter Access	4	3.2.2.10. & 3.2.5	9.10.20	
7	Building Classification	3.2.2.61	3.2.2.20-.83	9.10.2	
8	Sprinkler System Proposed	<input type="checkbox"/> entire building <input type="checkbox"/> selected compartments <input type="checkbox"/> selected floor areas <input type="checkbox"/> basement <input type="checkbox"/> in lieu of roof rating <input checked="" type="checkbox"/> not required	3.2.2.20-.83 3.2.1.5 3.2.2.17 INDEX	9.10.8.2 INDEX	
9	Standpipe required	<input type="checkbox"/> Yes <input checked="" type="checkbox"/> No	3.2.9	N/A	
10	Fire Alarm required	Provided but not required <input type="checkbox"/> Yes <input checked="" type="checkbox"/> No	3.2.4	9.10.18	
11	Water Service/Supply is Adequate	<input checked="" type="checkbox"/> Yes <input type="checkbox"/> No	3.2.5.7	N/A	
12	High Building	<input type="checkbox"/> Yes <input checked="" type="checkbox"/> No	3.2.6	N/A	
13	Construction Restrictions	<input checked="" type="checkbox"/> Combustible permitted <input type="checkbox"/> Non-combustible required <input type="checkbox"/> Both	3.2.2.20-.83	9.10.6	
14	Mezzanine(s) Area m <sup>2</sup>		3.2.1.1(3)-(8)	9.10.4.1	
15	Occupant load based on	<input type="checkbox"/> m <sup>2</sup> /person <input checked="" type="checkbox"/> design of building	3.1.17	9.9.1.3	
	Basement	Occupancy _____ Load _____ persons			
	1 <sup>st</sup> Floor	Occupancy _____ Load _____ persons			
	2 <sup>nd</sup> Floor	Occupancy <b>D</b> Load <b>30</b> persons			
	3 <sup>rd</sup> Floor	Occupancy _____ Load _____ persons			
	(Additional floor areas contained below)				
16	Barrier-free Design	<input checked="" type="checkbox"/> Yes <input type="checkbox"/> No (Explain)	3.8	9.5.2	
17	Hazardous Substances	<input type="checkbox"/> Yes <input checked="" type="checkbox"/> No	3.3.1.2. & 3.3.1.19	9.10.1.3(4)	

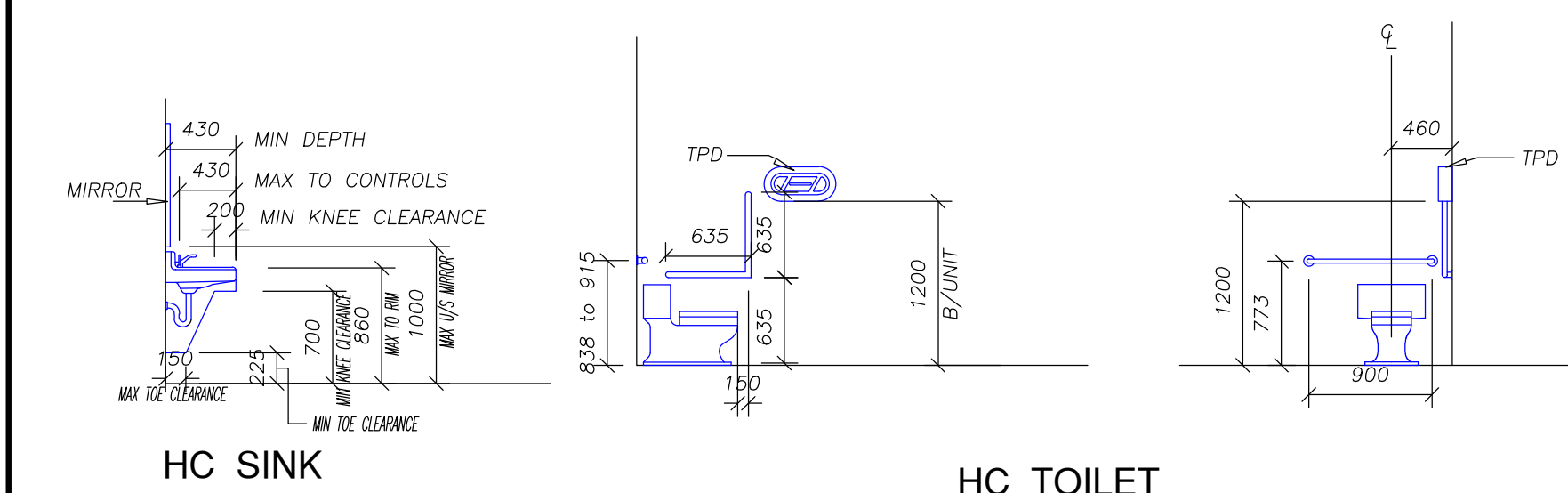

**WR MOUNTING HEIGHTS**  
SCALE 1:50

**WINDOW SCHEDULE**

WINDOW NO.	DIMENSIONS	MATERIAL	FINISH	GLAZING	DESCRIPTION
W1	CURTAIN WALL	ALUM	ANOD	CLEAR DOUBLE	
W2	6000W x 1525H x 130	ALUM	ANOD	CLEAR DOUBLE	Existing Fixed 5 Equal Bays
W3	2400W x 1525H x 130	ALUM	ANOD	CLEAR DOUBLE	Existing Fixed 2 Equal Bays
W4	2400W x 1525H x 130	ALUM	ANOD	CLEAR DOUBLE	Existing Fixed 2 Equal Bays
W5	2400W x 1525H x 130	ALUM	ANOD	CLEAR DOUBLE	Existing Fixed 2 Equal Bays
W6	2400W x 1525H x 130	ALUM	ANOD	CLEAR DOUBLE	New Fixed 2 Equal Bays

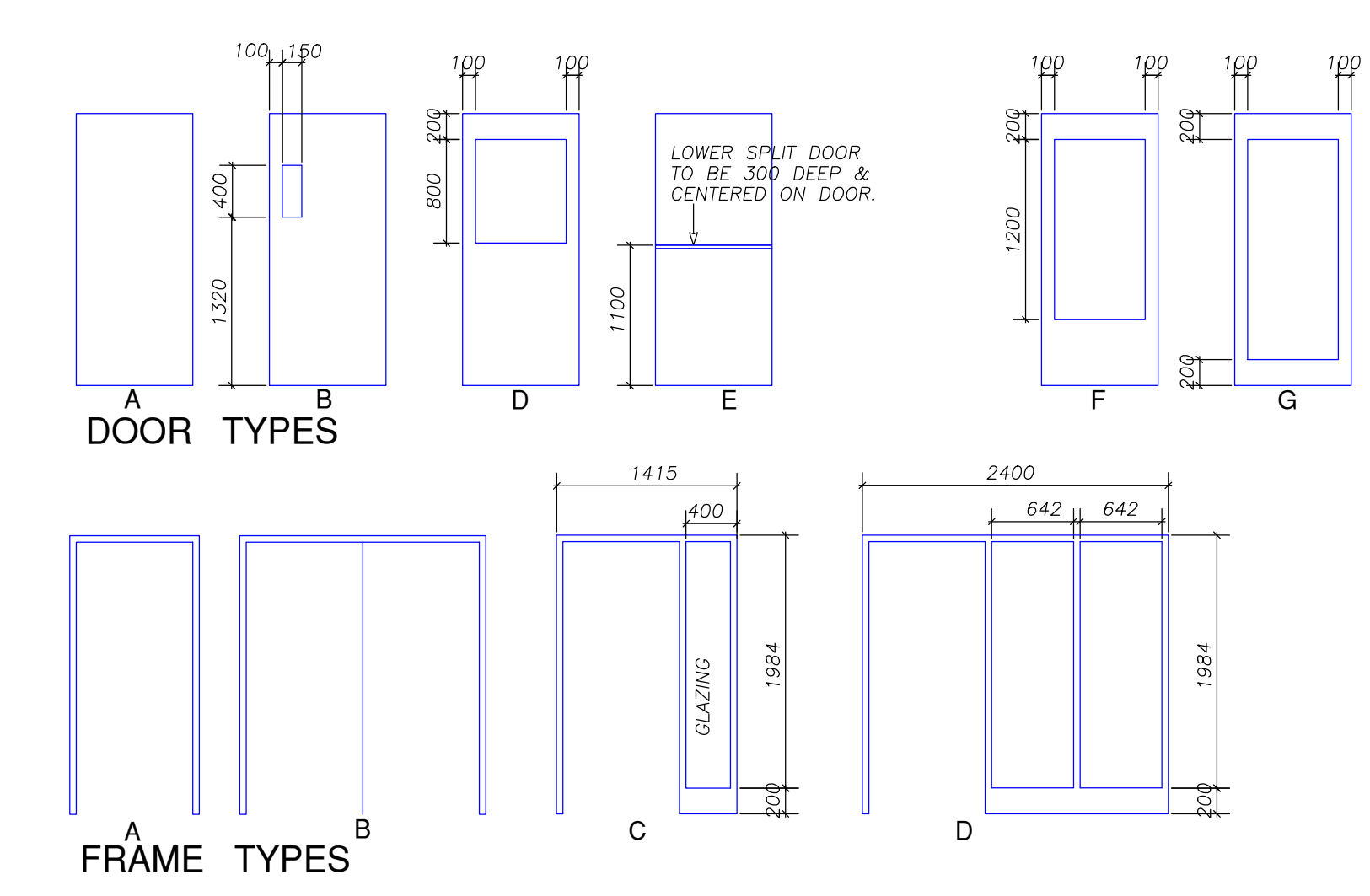

**DOOR SCHEDULE**

DOOR NO.	SIZE	DOOR			FRAME		HARDWARE										REMARKS				
		TYPE	MATERIAL	FINISH	GLAZING	TYPE	FINISH	WEATHER STRIPPING	PUSH/PULL	LATCH SET	LOCK SET	CLOSER	PRIVACY	PRIVACY	BALL BEARING	BOLTS		LOCK	BOLT	FLATE	
U1	914 x 2134 x 45	D	HM	PT	WIRED 132c WX	A	HM	PT		X	X										EXISTING DOOR 3/4 HR DR & FRAME
U2	914 x 2134 x 45	A	SC	STAIN	-	C	HM	PT		X											
U3	914 x 2134 x 45	A	SC	STAIN	-	C	HM	PT		X											
U4	914 x 2134 x 45	A	HM	PT	-	C	HM	PT		X											
U5	914 x 2134 x 45	D	HM	PT	WIRED 132c WX	C	HM	PT			X										
U6	914 x 2134 x 45	A	SC	STAIN	-	C	HM	PT		X											
U7	812 x 2083 x 33	A	SC	STAIN	-	A	HM	PT		X											HC LIFT DOOR 3/4 HR Door & Frame
U8	914 x 2134 x 45	A	SC	STAIN	-	A	HM	PT		X	X										
U9	914 x 2134 x 45	A	HM	PT	-	A	HM	PT				X	X								
U10	914 x 2134 x 45	A	SC	STAIN	-	A	HM	PT		X	X										
U11	914 x 2134 x 45	A	SC	STAIN	-	A	HM	PT			X	X									EXISTING DOOR Storeroom Locks 3/4 HR DR & FRAME
U12	914 x 2134 x 45	A	SC	STAIN	-	A	HM	PT			X	X									EXISTING DOOR Storeroom Locks 3/4 HR DR & FRAME
U13	914 x 2134 x 45	A	SC	STAIN	-	A	HM	PT		X											EXISTING DOOR Storeroom Locks 3/4 HR DR & FRAME
U14	914 x 2134 x 45	A	SC	STAIN	-	A	HM	PT			X										
U15	914 x 2134 x 45	A	SC	STAIN	-	A	HM	PT			X										
U16	914 x 2134 x 45	A	SC	STAIN	-	A	HM	PT			X										
U17	914 x 2134 x 45	D	HM	PT	WIRED 132c WX	A	HM	PT			X	X									EXISTING DOOR 3/4 HR DR & FRAME
M22	813 x 2134 x 45	A	SC	STAIN	-	A	HM	PT			X	X									3/4 HR Door & Frame

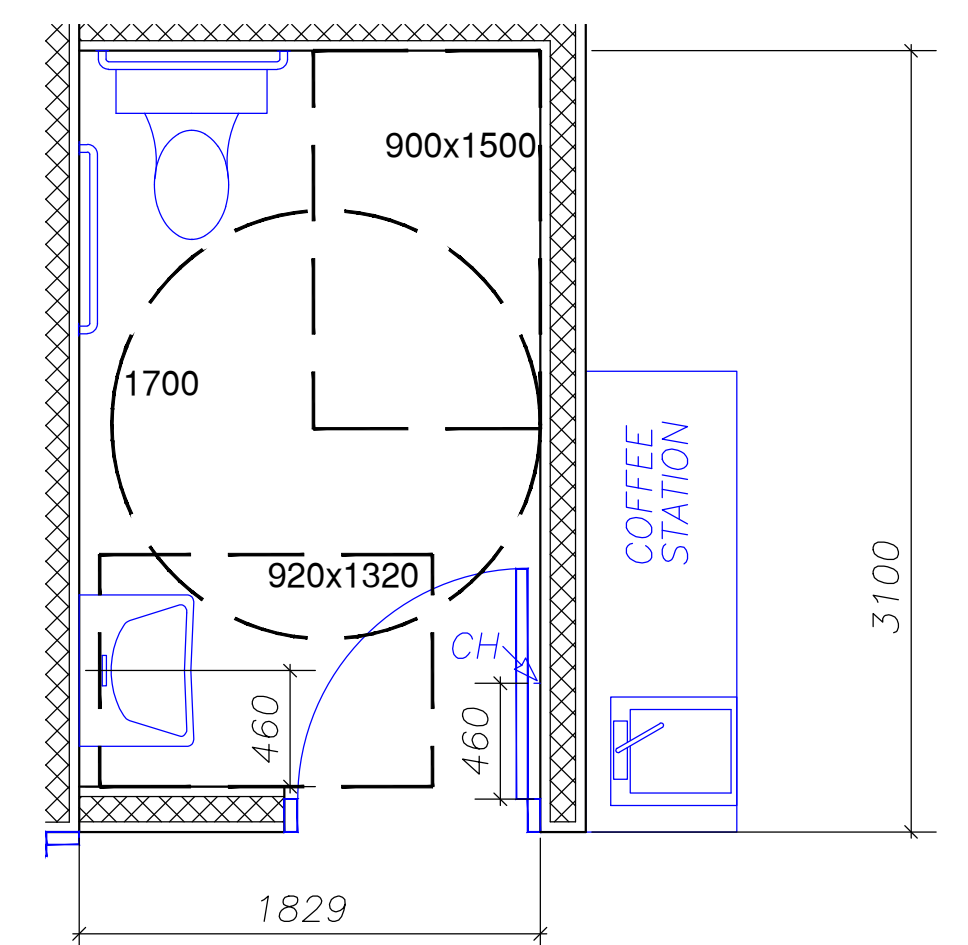

**UNIVERSAL WASHROOM**  
SCALE 1:40

DEERE & COMPANY ENGINEERING DEPT.  
MOLINE, IL

ONARIO ASSOCIATION OF ARCHITECTS  
JOHN DEERE

ELEVATION 2ND FLOOR DETAILS  
NORTRAX OTTAWA  
190 DAVID MANCHESTER ROAD  
OTTAWA, ONTARIO

PROJECT NO. 1233  
UNIT CODE  
LOCATION CODE  
BUILDING NO.  
CATEGORY ARCHITECTURE  
LEVEL  
DRW'G NO. A02